Parkwood
MASTER BUILDER

PEARCE

2,000 Sq Ft | 4 Bedrooms | Two Storey | 22' Wide

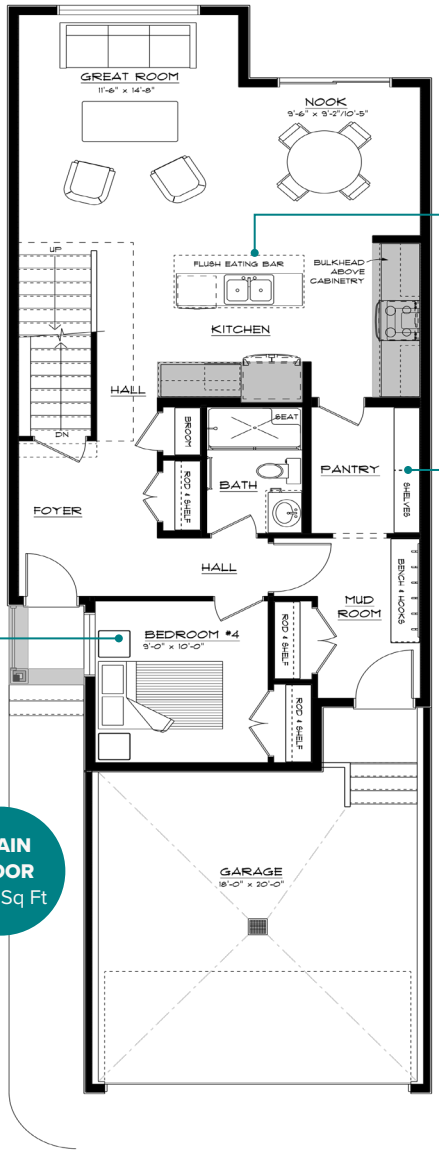

Island with Eating Bar

Walk-Through Pantry

Main Floor Bed + Bath

***MAIN FLOOR**
938 Sq Ft

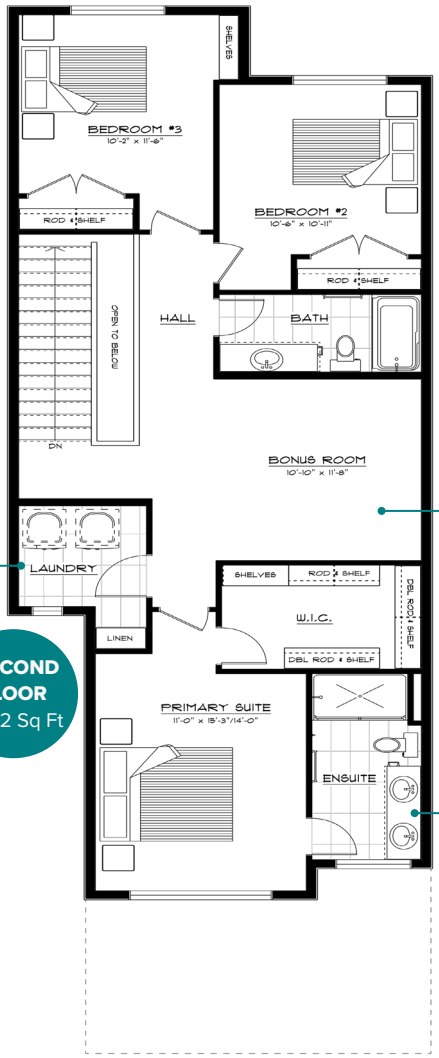

Convenient 2nd Floor Laundry Room

Spacious Bonus Room

***SECOND FLOOR**
1,062 Sq Ft

Double Sinks and Spacious Shower

Updated February 2024

Improving the way people live.

*Floorplans are based on 'A' elevation with EXECUTIVE specifications, subject to change without notice. Square-footage may include basement stairwell development.
**Artist's rendering for illustrative purposes only. Some features may vary based on community and specifications selected.

Parkwood
MASTER BUILDER